

ES Teck Lifestyle Screening

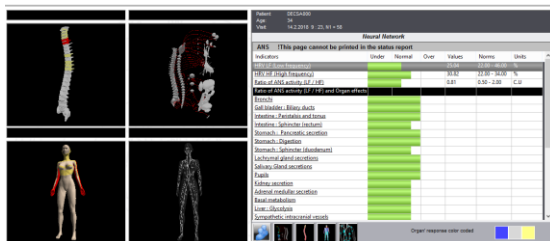

ES Teck Full Body Lifestyle & Nutritional Screening

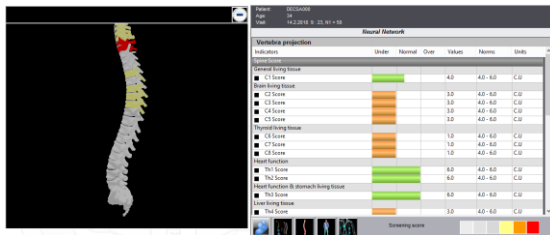
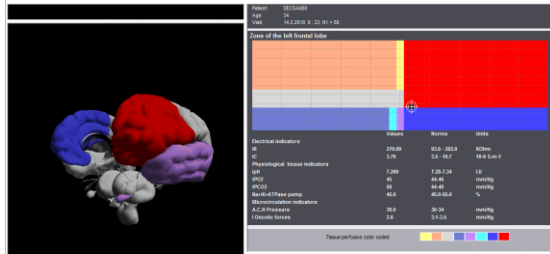
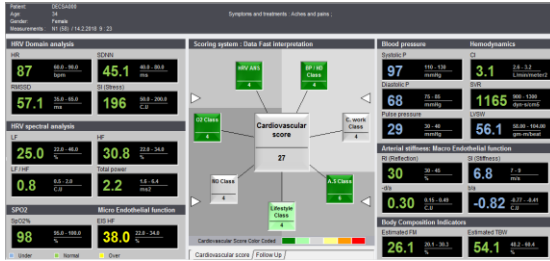

25055 W. Valley Parkway, Suite 204
 Olathe, KS 66061
 Phone (913) 825-6111 Fax (913) 825-6115
www.IMS-KC.com



Member of the American College of Lifestyle Medicine



Member of the American Association of Naturopathic Physicians

ES Teck Lifestyle Screening

Our ES Teck Lifestyle Screening is performed utilizing an FDA approved medical device. Licensed Naturopathic Doctors trained in the ES Teck system and lifestyle medicine are on staff to oversee the testing and to interpret the results. The ES Teck test can be done on ages 8 and up. Testing is safe, non-invasive and results are instant.

Our comprehensive Lifestyle Screening provides cardiovascular, diabetic, and metabolic risk assessments. It also detects neurotransmitter response, thyroid activity, spinal misalignment, areas of inflammation, organ dysfunction, stress, and lifestyle effects on the body and much more.

Our state of the art cardiovascular process provides doctors with unique information and correlates with the medical standard Framingham Score. The Framingham Score estimates the 10 year cardiovascular risk of the patient and their chance of developing cardiovascular disease.

The Lifestyle Screening assists doctors and patients in visualizing how stress and lifestyle is affecting their health. Many conditions go unnoticed until painful symptoms arise which indicates disease is well on its way. By enabling doctors to detect early trends in disease they can work to formulate more customized plans to accelerate the healing process and prevent



ES Teck Lifestyle Screening



- **Analysis of Stress Effects on Health Risk & System Balance**
- **Body Composition Analysis**
- **Cardiovascular Screening with 10 Year Projected Risk**
- **Customized Food List**
- **Detects Areas of Inflammation**
- **Diabetic, Insulin Resistance, and Metabolic Syndrome Screening**
- **Early Detection of Disease Risk & System Imbalance**
- **Learning Function Assessment**
- **Neurotransmitter Assessment**
- **Nutrient & Mineral Deficiency Analysis**
- **Organ Function Assessment**
- **Spinal Alignment Assessment**
- **Thyroid Health Screening**

ES Teck Lifestyle Screening \$150

The cost for the doctor's consultation is separate from the testing fee.

Call 913-825-6111 to Schedule Your ES Teck Lifestyle Screening Today!

ES Teck Lifestyle Screening

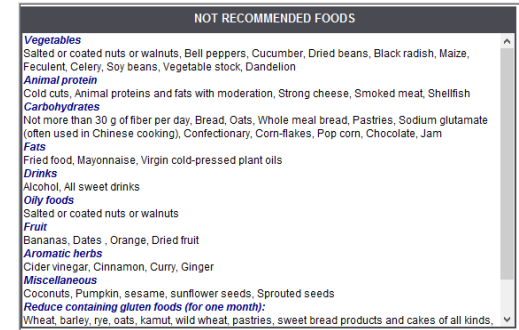

Our Nutritional Screening is included in every comprehensive Lifestyle Screening, to assess diet and nutrient needs at any time. This test provides a detailed report of personalized diet recommendations with recommended foods to accelerate the healing process and help prevent future illness. Reports also include a custom list of foods to avoid that can promote inflammation and increase health risks.

Vitamin and mineral deficiency reports are also included to assist in formulation of nutrition and supplement plans. Proper diet and nutrient balance is an essential part of the healing process and disease prevention.

Proper weight management is also an important part of maintaining optimal health. A body composition, metabolic rate analysis, and lifestyle assessment is included in all nutrient and lifestyle screens. This addition provides patients with an easy to follow, healthy, custom weight management plan.

